TRIO.

VIOLONCELLO.

Allegro agitato.

A. Ehrhardt, Op. 19.
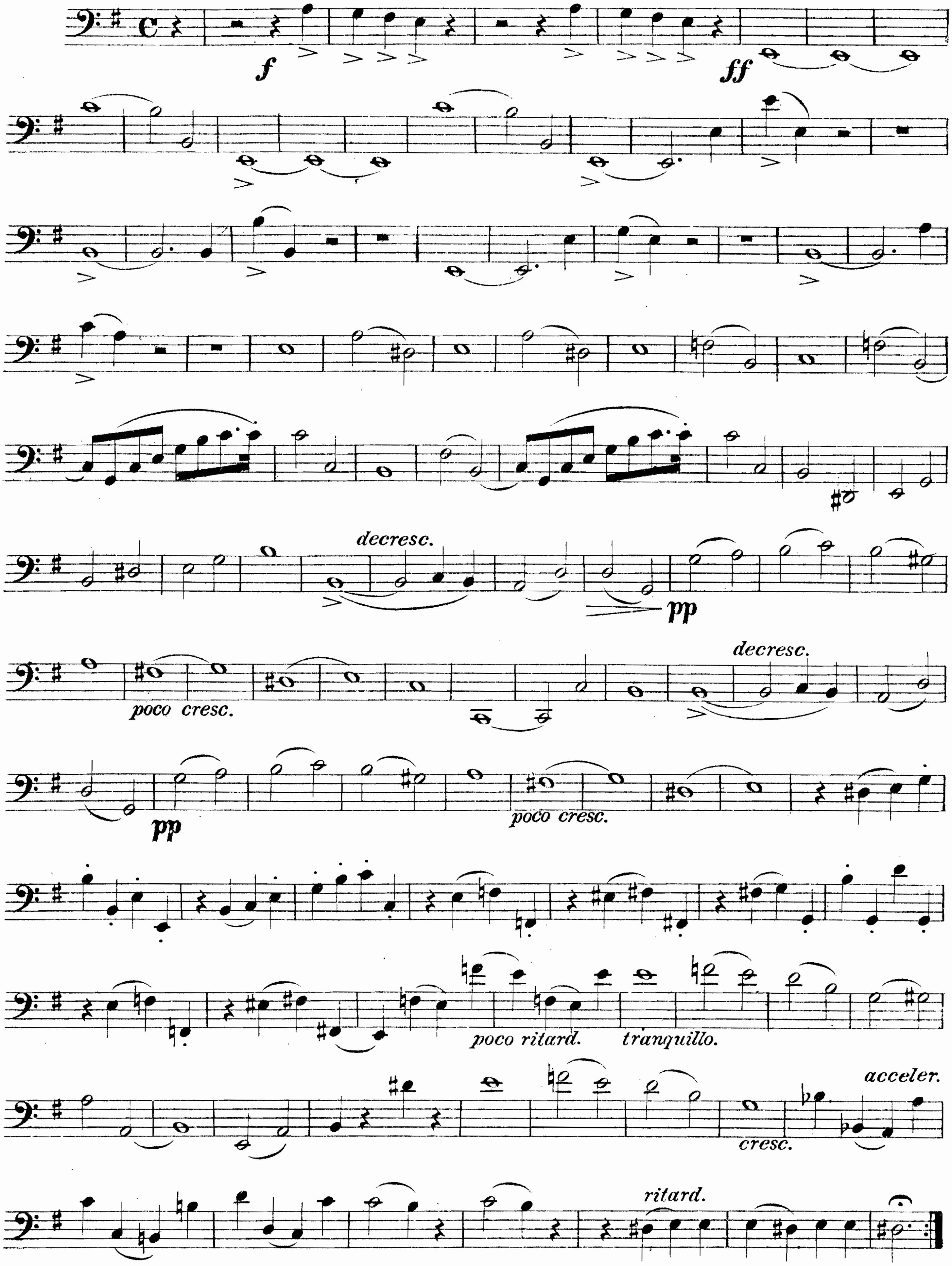


VIOLONCELLO.
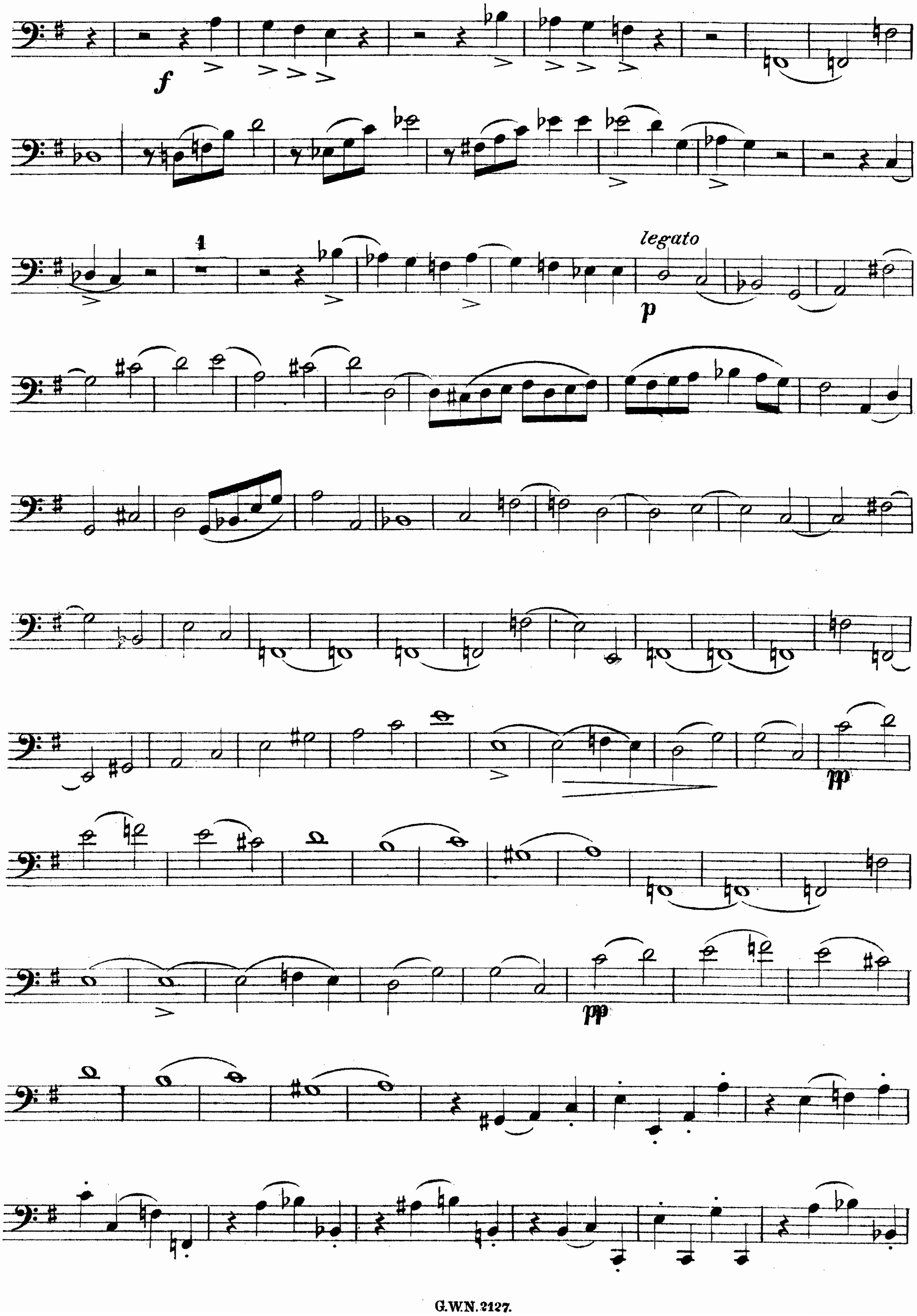


VIOLONCELLO.
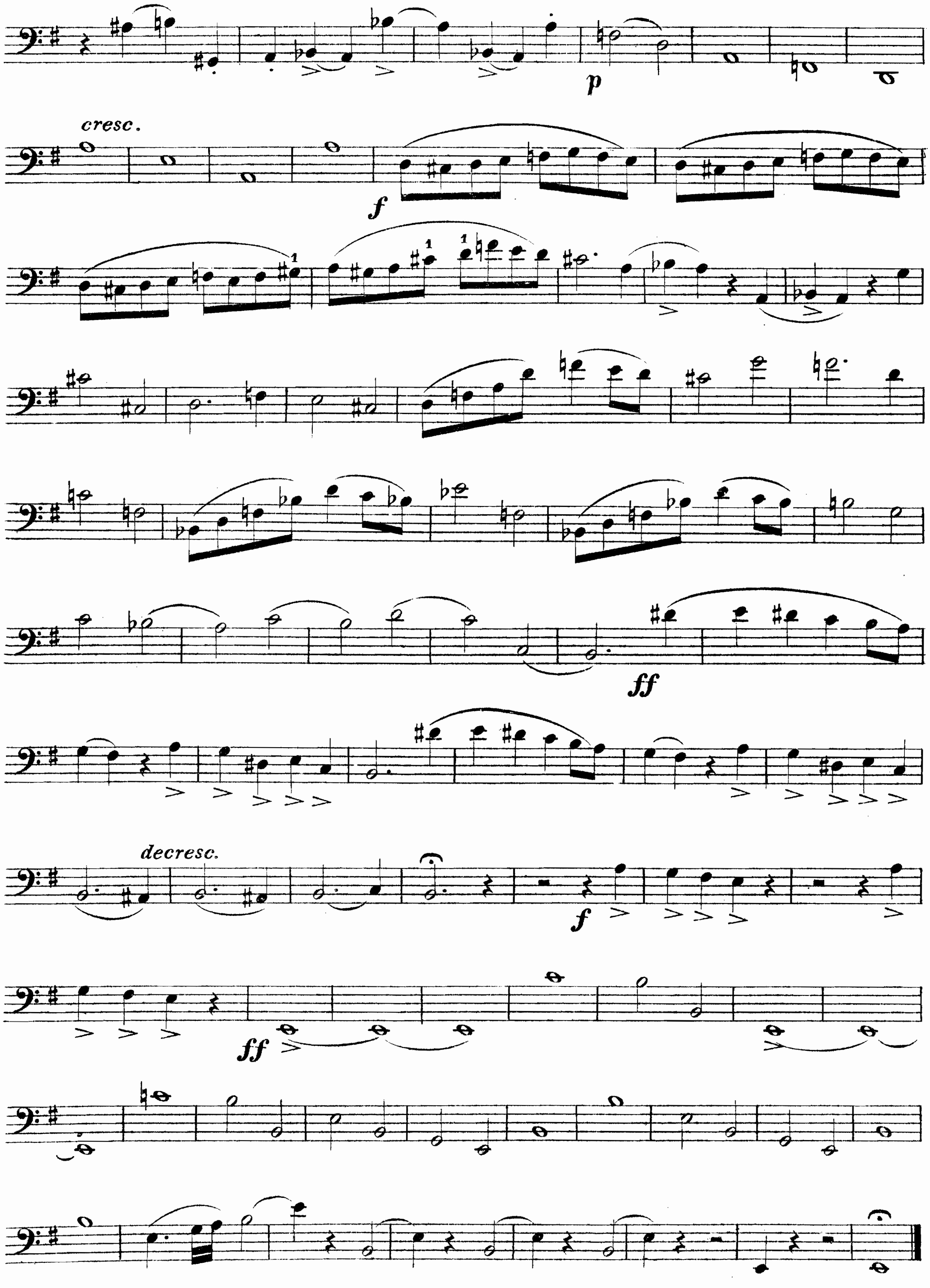


VIOLONCELLO.
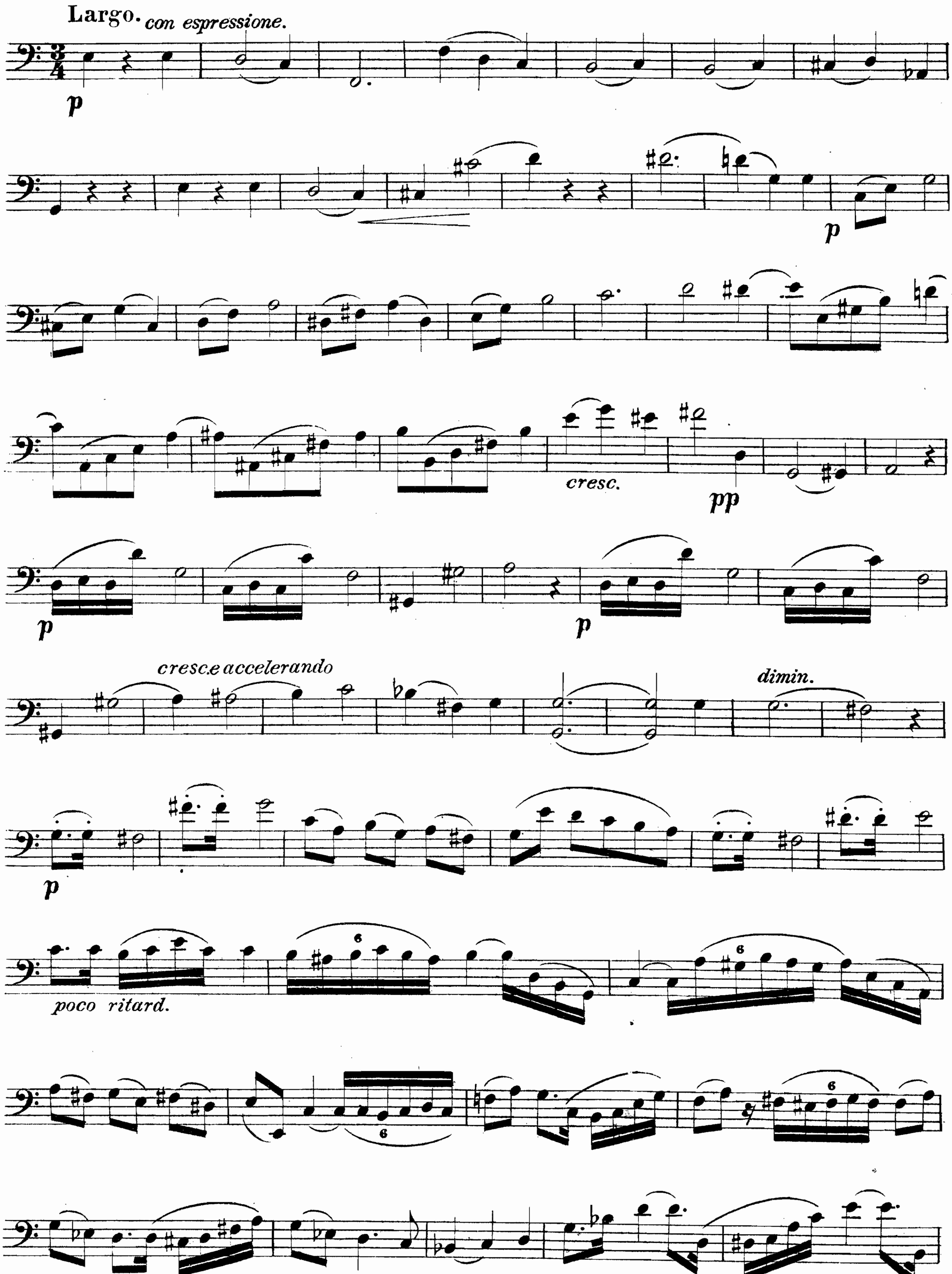


VIOLONCELLO.
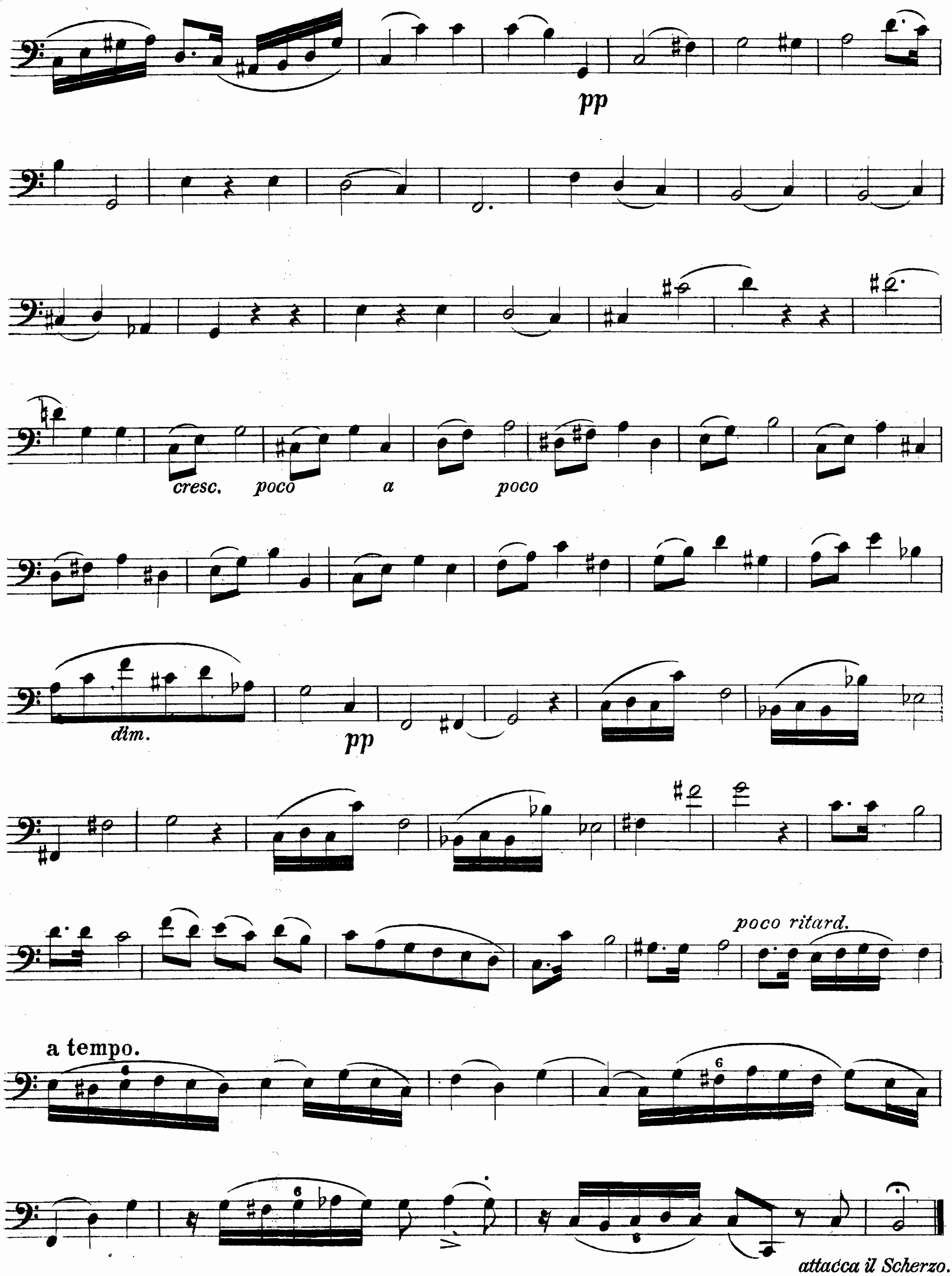


VIOLONCELLO.
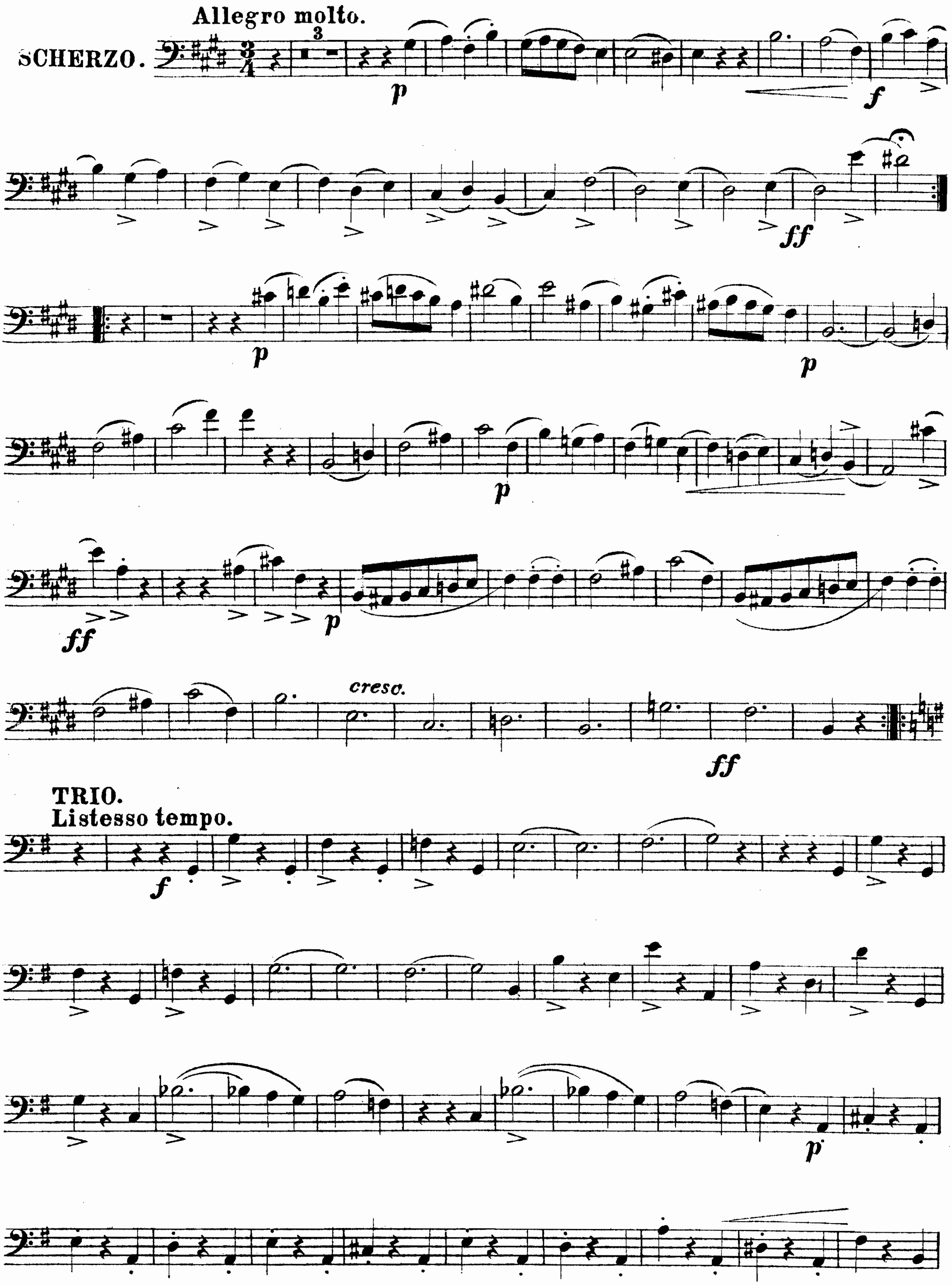


VIOLONCELLO.
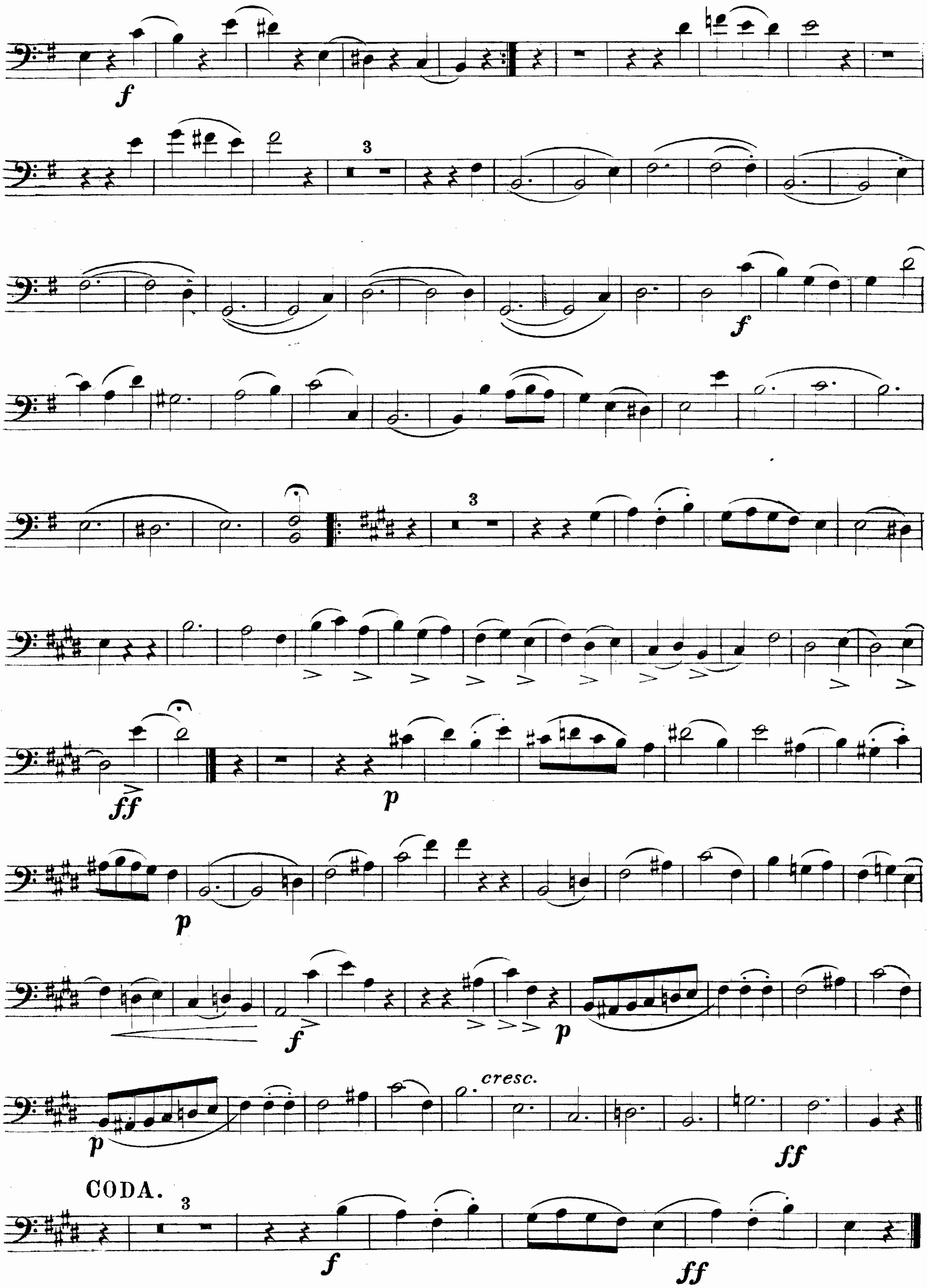


VIOLONCELLO.
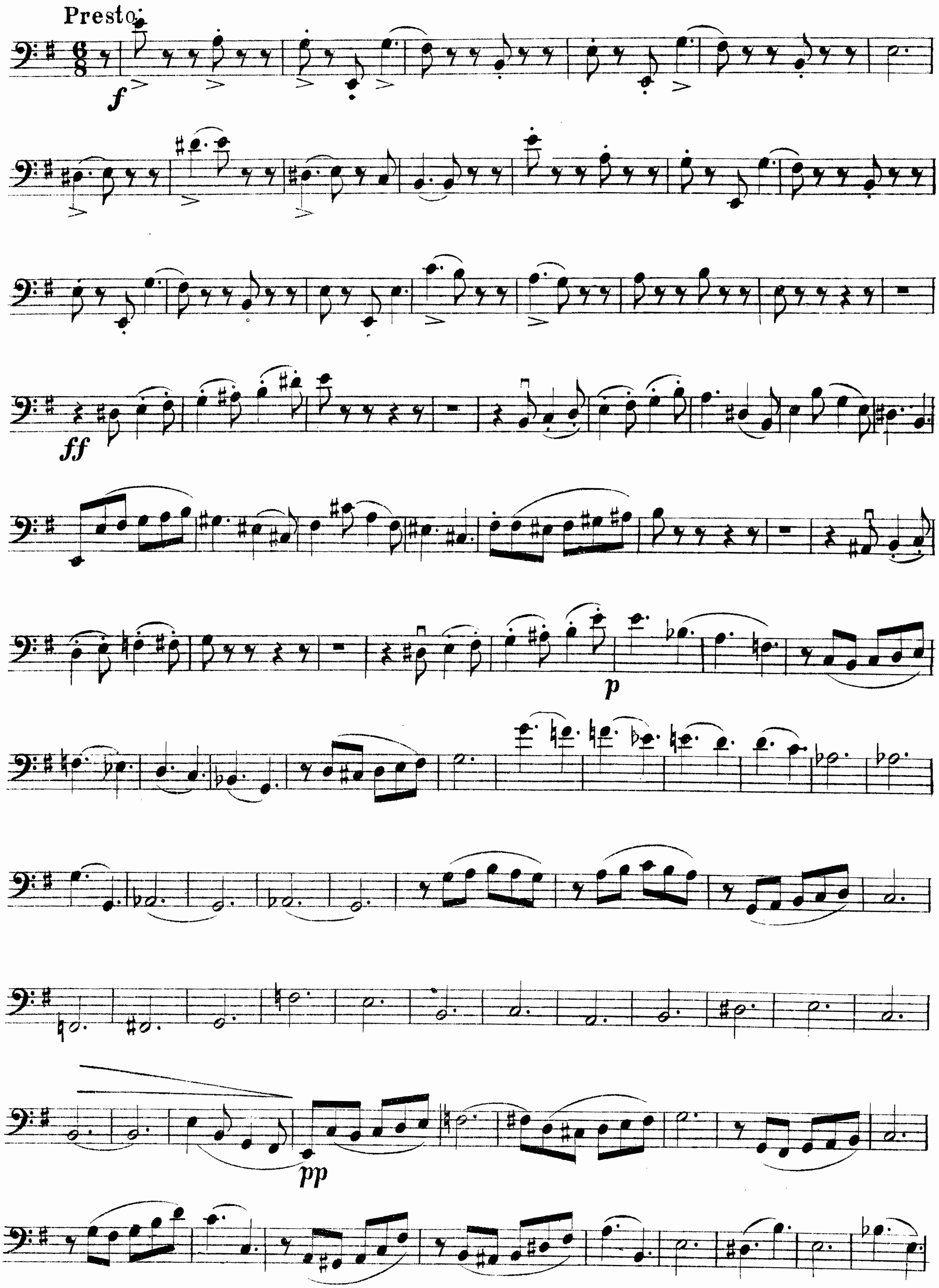


VIOLONCELLO.
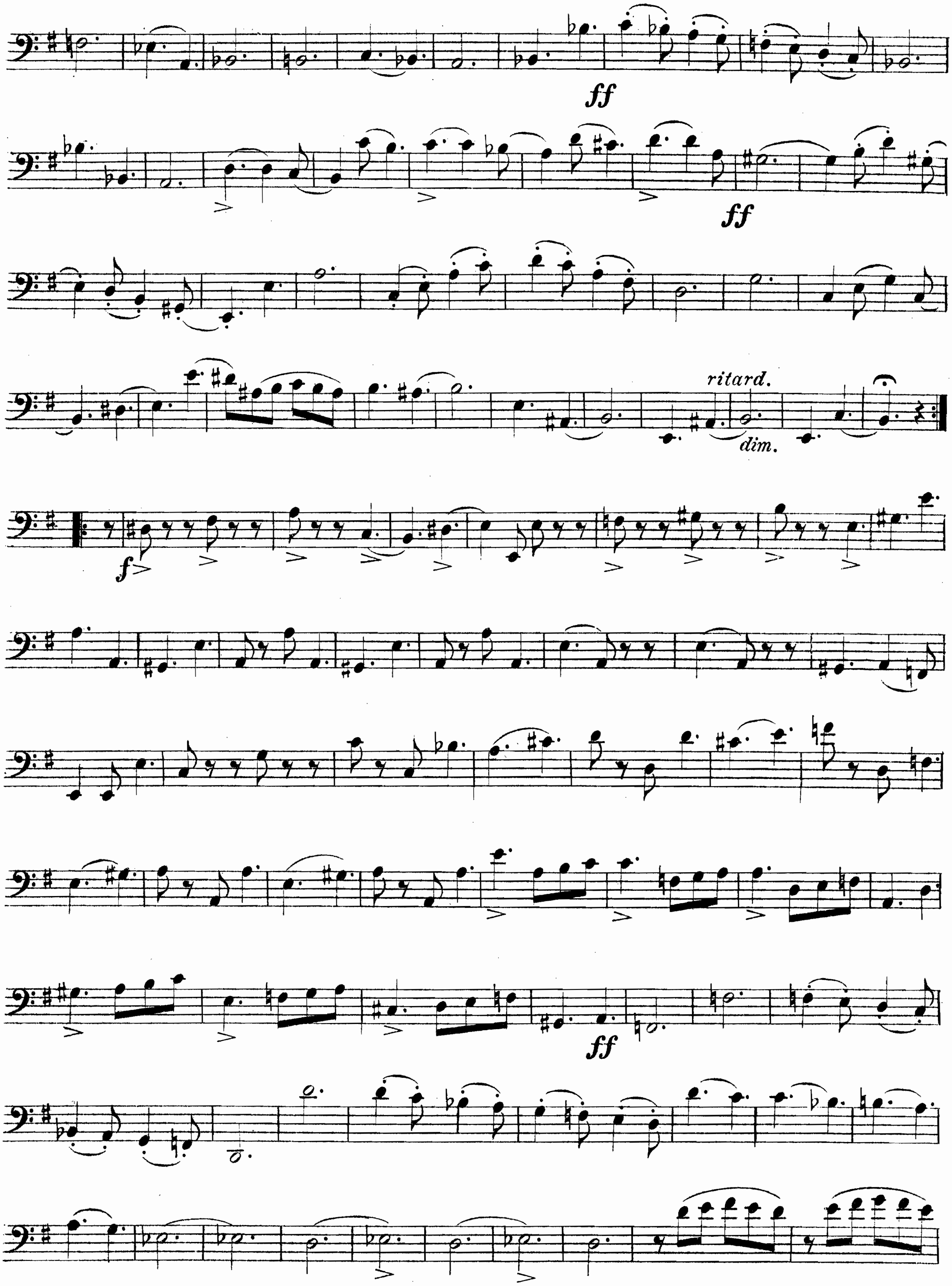

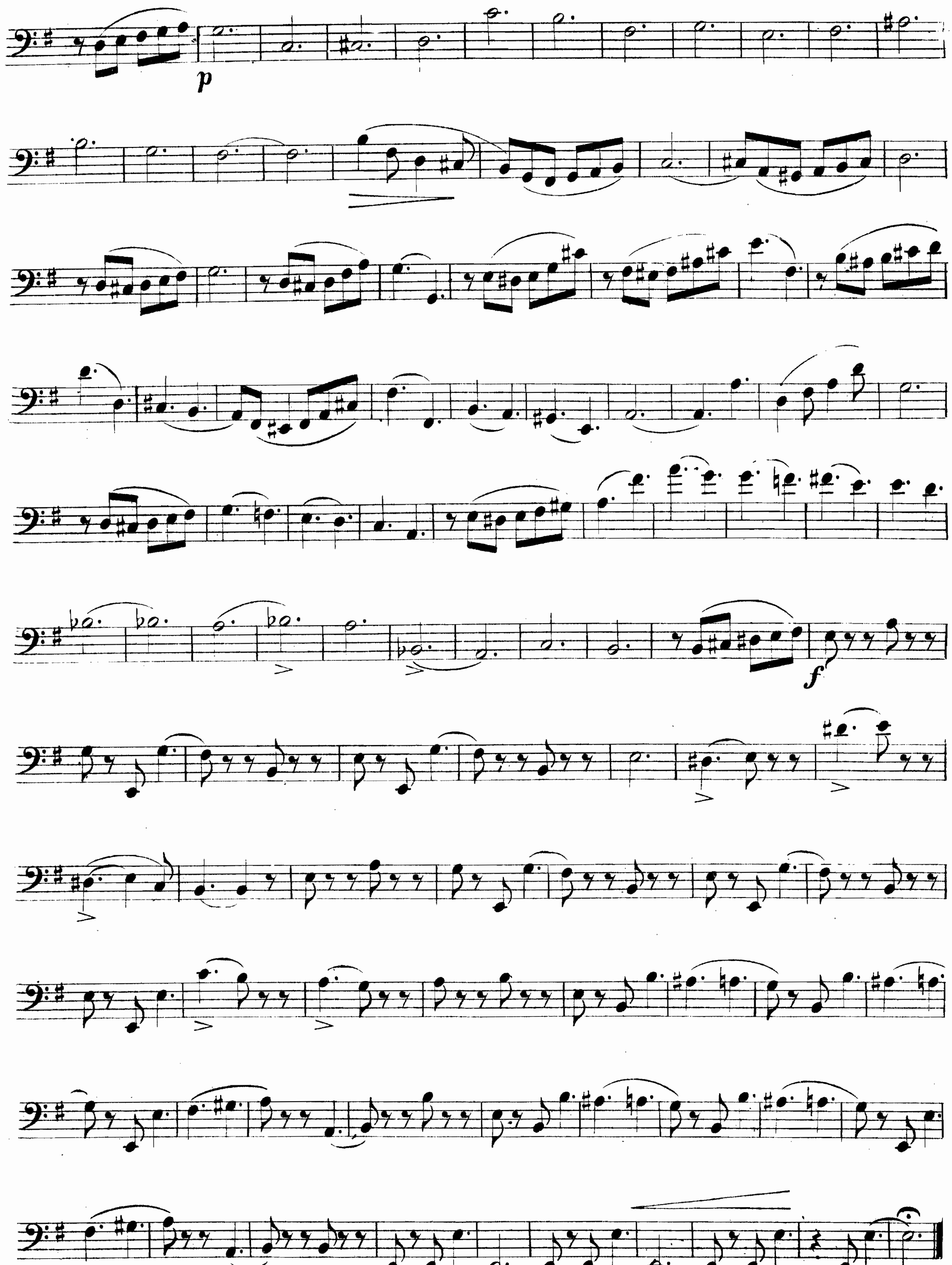
VIOLONCELLO.

